Zimbabwe Birds
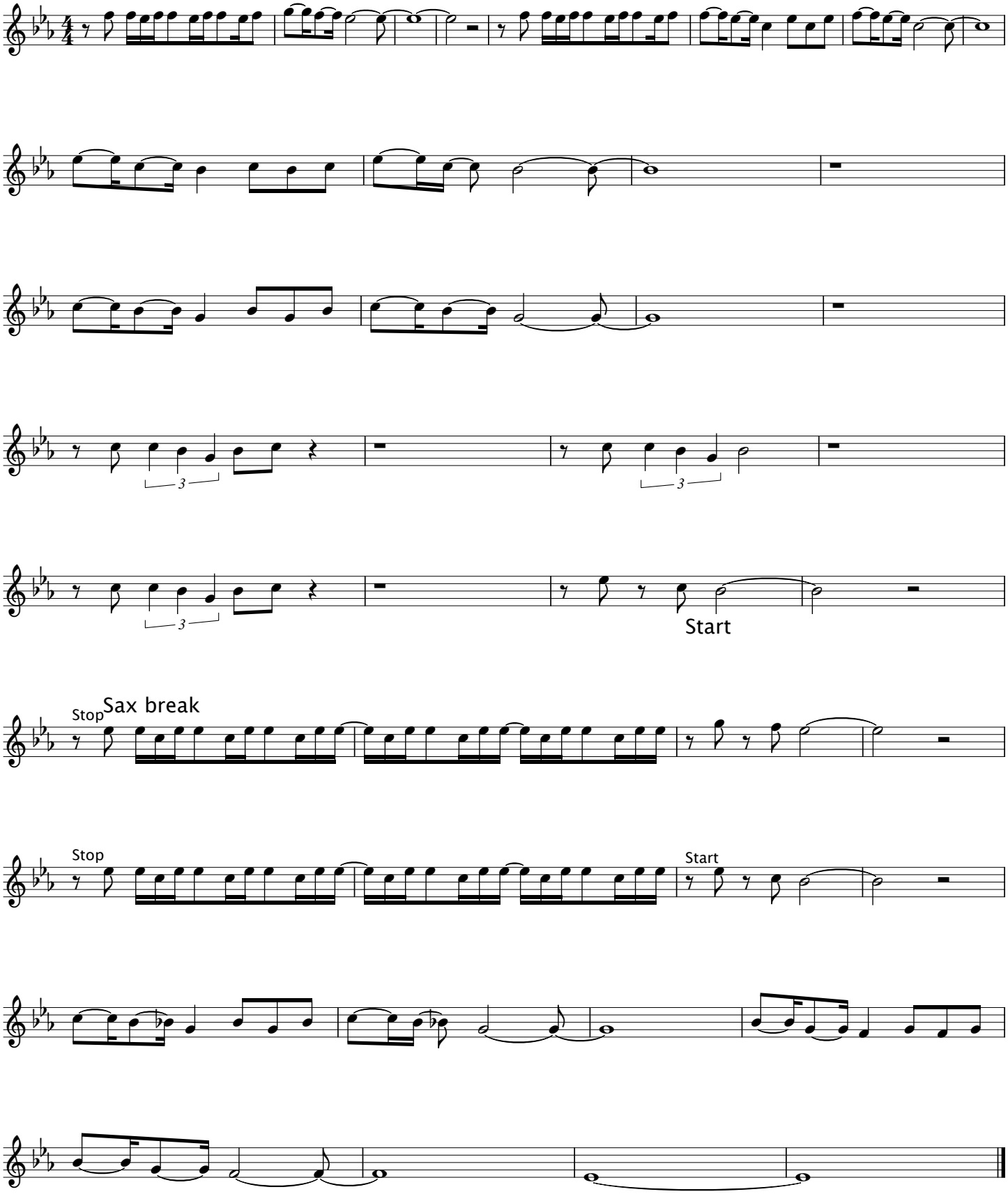
Frank van Velthoven